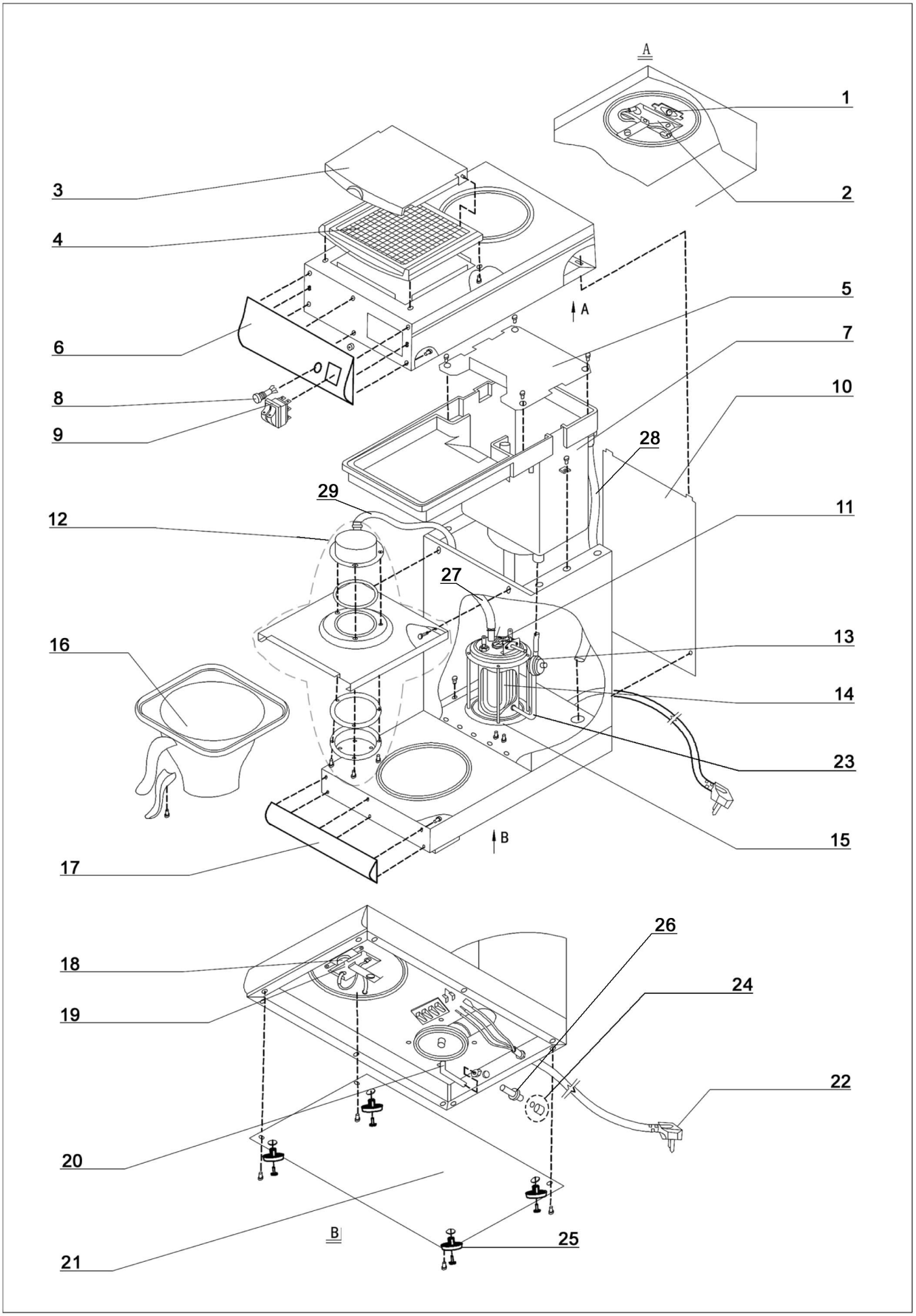


| | | | |
|---|---|---|---|
| Bartscher | Kaffeemaschine Contessa 1000<br>Artikel-Nr.: A190053 | Explosionszeichnung<br>13.04.2016 | Seite 1/2 |

| Pos. | Artikelbeschreibung | Description of item | Artikel Nr./Item No. |
|---|---|---|---|
| 1 | Thermostat 110°C | Thermostat 110°C | A041306 |
| 2 | Heizkörper, oben | Upper heating element | A01900412 |
| 3 | Deckel z. Wassertank | Lid f. water tank | A019004111 |
| 4 | Sieb | Sieve | A019004112 |
| 5 | Abdeckung z. Wassertank | Cover f. water tank | 019004814 |
| 6 | Bedienblende | Panel cover | A019004116 |
| 7 | Wassertank | Water tank | A019004114 |
| 8 | Kontrolllampe rot | Red indicator light | A019004110 |
| 9 | Schalter | Switch | A037146 |
| 10 | Abdeckung hinten | Back cover | A019004119 |
| 11 | Sicherheitsthermostat 105°C | Safety thermostat 105°C | A041314 |
| 12 | Halterung m. Brühauslass | Holder of filter | A01900418 |
| 13 | Druckwächter | Pressure controller | A019004113 |
| 14 + 15 | Boiler m. Heizkörper, bis 04/2008 | Boiler w. heating element, until 04/2008 | n.m.lieferbar/n.m. available |
| | Boiler m. Heizkörper, ab 04/2008 | Boiler w. heating element, from 04/2008 | 01900482 |
| 16 | Filterkorb | Filter basket | A01900413 |
| 17 | Blende, unten | Lower blind | A019004117 |
| 18 | Thermostat 110°C | Thermostat 110°C | => Pos. 1 |
| 19 | Heizkörper unten | Lower heating element | A019004118 |
| 20 | Schlauchsatz komplett | Complete hose set | A019004115 |
| 21 | Bodenplatte | Bottom plate | A019004120 |
| 22 | Anschlusskabel | Power cord | E0A19005322 |
| 23 | Schlauchsatz komplett | Complete hose set | => Pos. 20 |
| 24 | Verschlusskappe bis 04/2008 | Screw cap until 04/2008 | A01900414* |
| | Verschlusskappe ab 04/2008 - 08/2015 | Screw cap from 04/2008 - 08/2015 | n.m.lieferbar/n.m. available |
| | Verschlusskappe ab 08/2015 | Screw cap from 08/2015 | E01900415 |
| 25 | Fuß | Base | A01900411 |
| 26 | Ablaufverschraubung | Outlet water support | n.m.lieferbar/n.m. available |
| | Ablaufverschraubung ab 08/2015 | Outlet water sup. from 08/2015 | E019004923 |
| 27 | Schlauchsatz komplett | Complete hose set | => Pos. 20 |
| 28 | Schlauchsatz komplett | Complete hose set | => Pos. 20 |
| 29 | Schlauchsatz komplett | Complete hose set | => Pos. 20 |
| o.Abb/n.pic | Glaskanne 1,8 L | Glass jug 1,8 L | 190133 |
| o.Abb/n.pic | Deckel z. Glaskanne 1,8 L | Lid f. glass jug 1,8 L | 01901271 |
| o.Abb/n.pic | Korbfilterpapier 1000 Stück | Filter paper 1000 pcs. | 190014 |
| o.Abb/n.pic | Klemmen z. Schlauch - Satz | Clamps f. hose - set | E0A01900434 |

*nach Abverkauf nicht mehr lieferbar/no more available after stock sold out